

PLAN SHOWING THE PROPOSED CONSTRUCTION OF A HOUSE
 IN S. NO. 20/3 PART- OF PEERKANKARANAI VILLAGE- AT P. NO. 8.
 CHITTI BABU NAGAR- PEERKANKARANAI TOWN PANCHAYAT
 LIMITS. SCALE 1:100 & 200

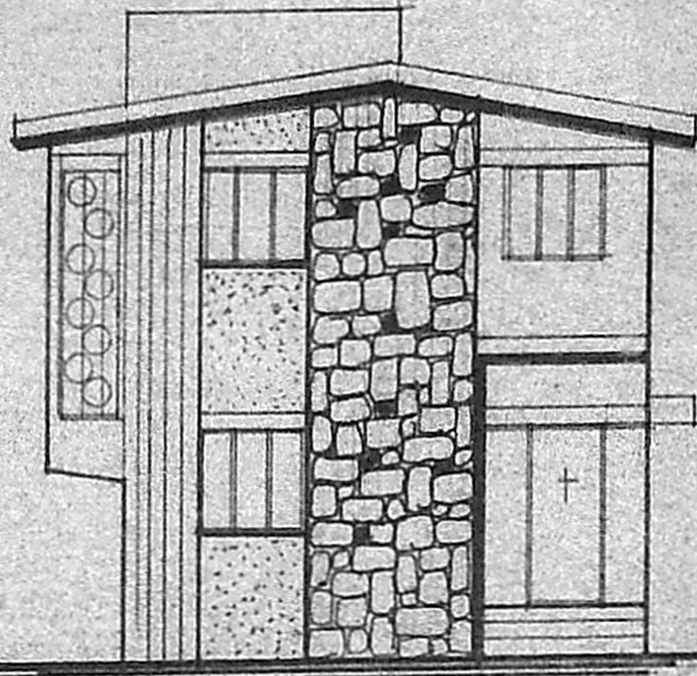

FRONT ELEVATION

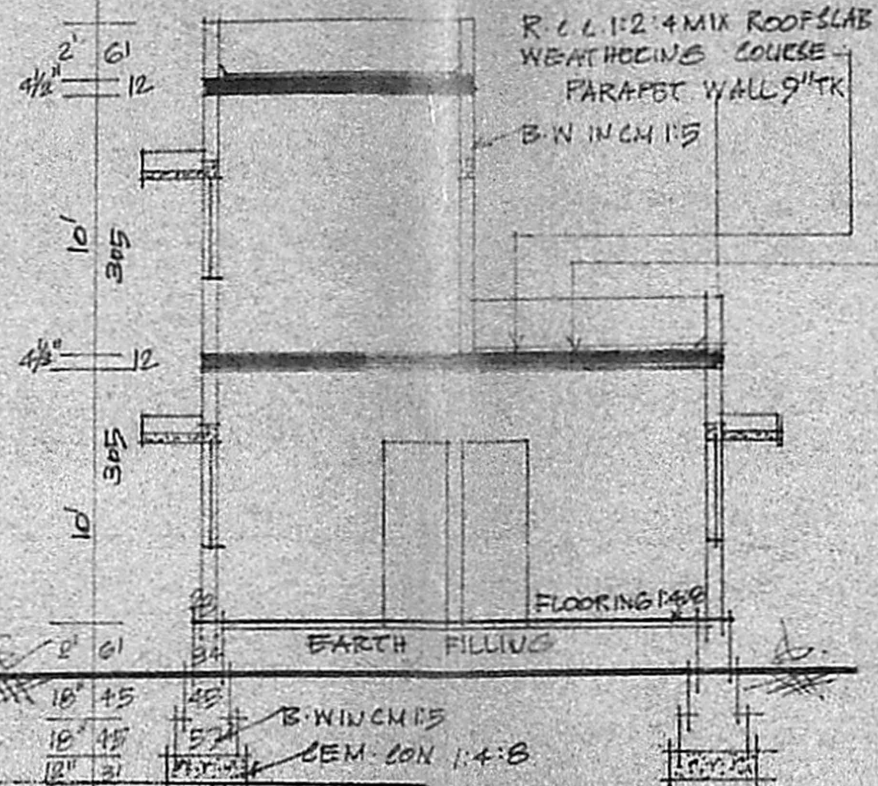

SECTION ON 'AA'

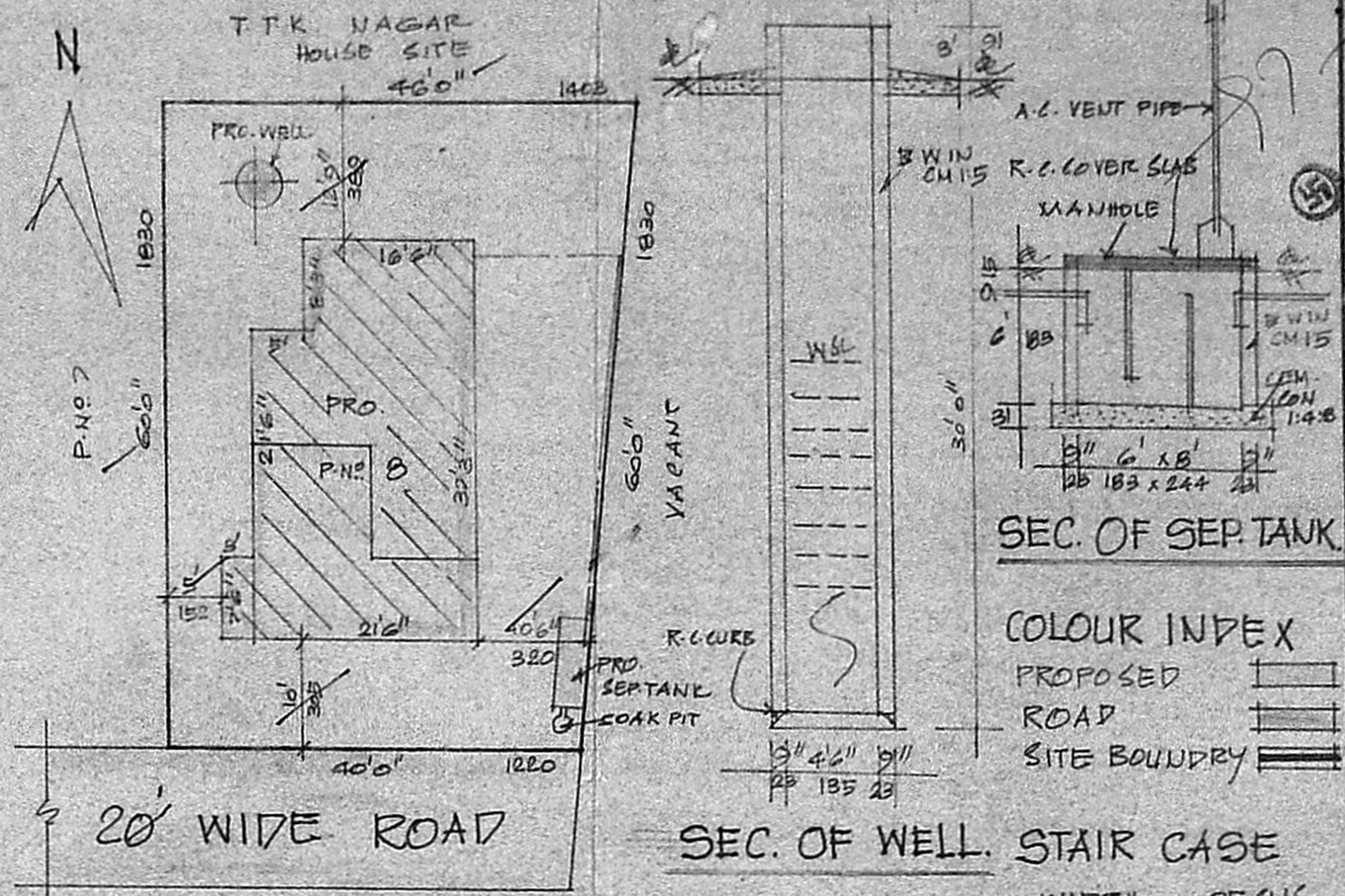

SITE PLAN
 SCALE 1:200

SEC. OF SEP. TANK

COLOUR INDEX
 PROPOSED [Symbol]
 ROAD [Symbol]
 SITE BOUNDRY [Symbol]

SEC. OF WELL. STAIR CASE
 WIDTH 25 CMS
 RAISE 17 CMS
 TREAD 23 CMS

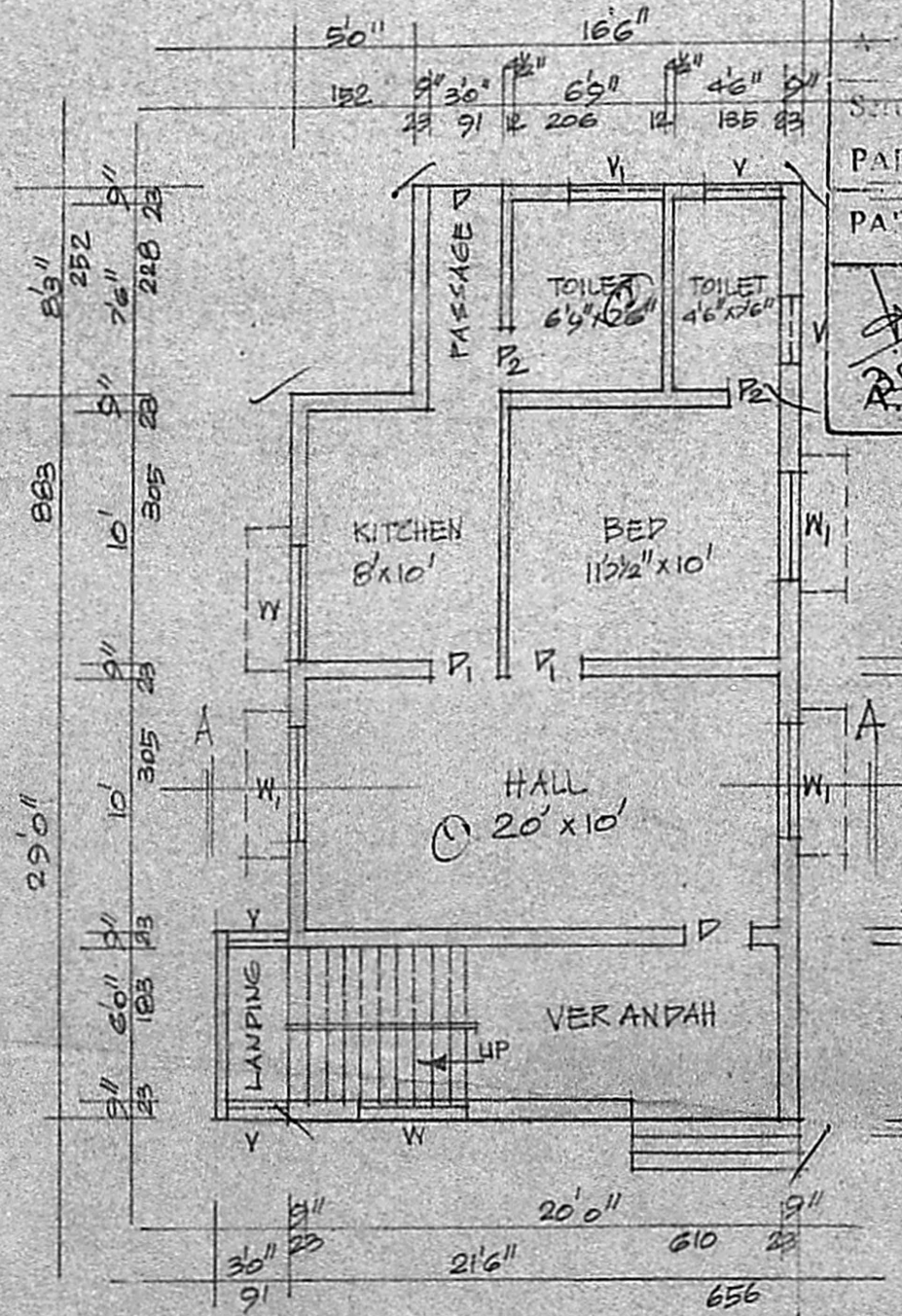

GROUND FLOOR PLAN

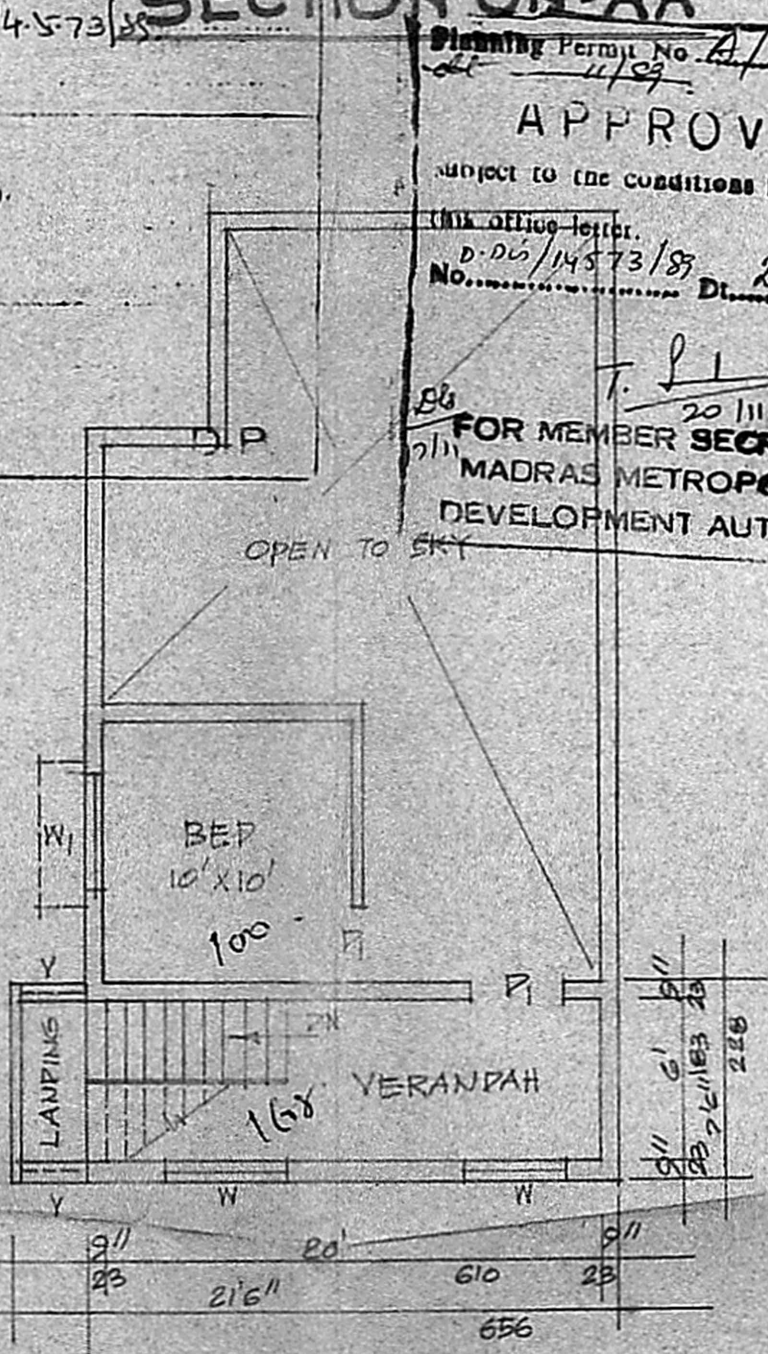

FIRST FLOOR PLAN

Planning Permit No. A/14573/85
 APPROVED
 subject to the conditions in this office letter.
 D. No. 14573/85 Dt. 20/11/85
 FOR MEMBER SECRETARY
 MADRAS METROPOLITAN
 DEVELOPMENT AUTHORITY

REFERENCE

| | |
|--------|-----------|
| DOOR | 100 x 213 |
| DOOR | 91 x 198 |
| DOOR | 75 x 183 |
| WINDOW | 91 x 135 |
| WINDOW | 135 x 135 |
| VENT. | 75 x 61 |
| VENT. | 122 x 75 |

TOTAL PLOT EXTENT 2580 SQ. FTS. 240 SQ. MTS.

| | |
|------------------|----------------------------|
| PRO. GR. FLOOR | 760 SQ. FTS. 71 SQ. MTS. |
| PRO. FIRST FLOOR | 281 SQ. FTS. 26 SQ. MTS. |
| OPEN SPACE | 1820 SQ. FTS. 169 SQ. MTS. |
| F&I COVERAGE | 0.40 29.4 % |

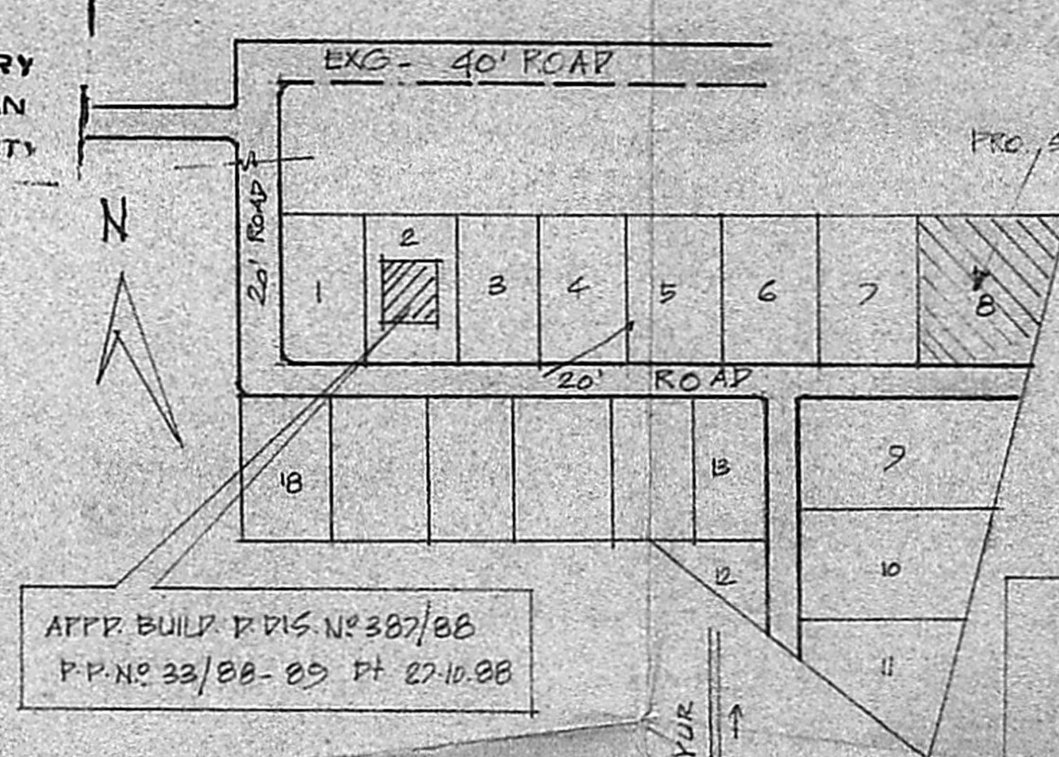

LAYOUT PLAN (NTS)

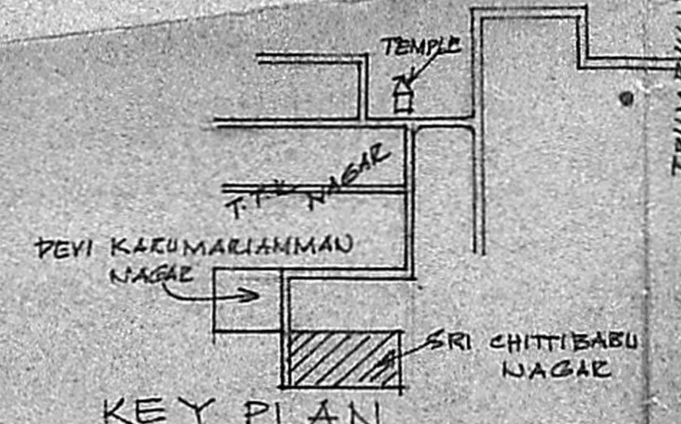

KEY PLAN.

Owner
 S. Krishna Prasad, I.C.E.
 CONSULTING ENGINEER,
 LICENSED SURVEYOR,
 TAMBARAM MUNICIPALITY,
 1, BRINDAVAN AVENUE, KOTTA OF ST.
 TAMBARAM WEST,
 MADRAS-600045.

6264
 13778
 265418

100
 164
 268

2532